

PREPARED FOR
DOROTHY HIGGINS GERBER
SHOREWEST REALTORS
623 MAIN ST.
LAKE GENEVA WI. 53147

PLAT OF SURVEY

-OF-

KROTT SURVEYING INC.

N3705 WILLOW BEND LANE
LAKE GENEVA WI. 53147
PHONE # (262)248-3697
FAX # (262)249-0639

LOT 58 OF WILLABAY WOODS, A SUBDIVISION LOCATED IN
THE NORTHEAST 1/4 OF SECTION 6, TOWN 1 NORTH, RANGE 17 EAST,
VILLAGE OF WILLIAMS BAY, WALWORTH COUNTY, WISCONSIN.

C.L. WILLABAY DRIVE

C.L. WISWELL DRIVE

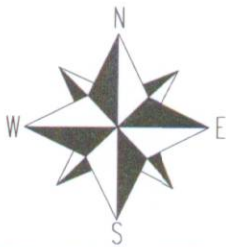
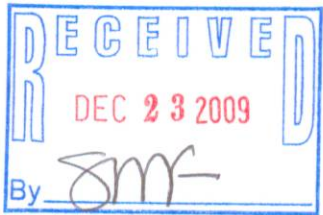
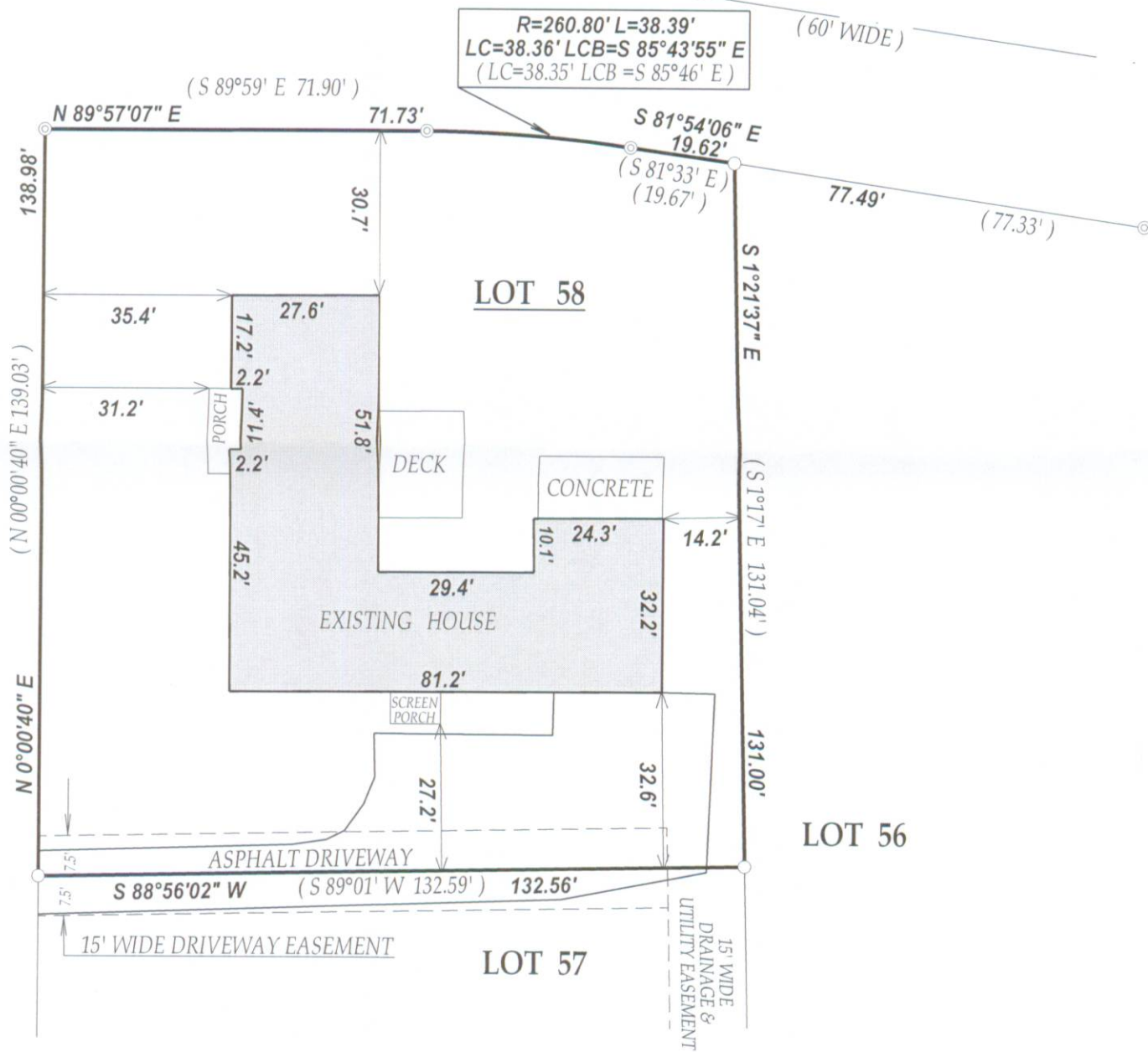

NOTE: BEARINGS REFERENCED TO THE RECORD PLAT OF WILLABAY SUB.

I have surveyed the above-described property and the above map is a true representation thereof and shows the size and location of the property, its exterior boundaries, the location and dimensions of all structures thereon, fences apparent easements and roadways and visible encroachments, if any.

This survey is made for the exclusive use of the present owners of the property, and also those who purchase, mortgage, or insure the title thereto within one (1) year from date hereof; and as to them I warrant the accuracy of said survey map.



DATED THIS 30th DAY OF NOVEMBER 2009.

John P. Krott
JOHN KROTT S - 2258
Wisconsin Registered Land Surveyor
(original if signed in red)

LEGEND

- FOUND 1" DIA. IRON PIPE
- FOUND 2" DIA. IRON PIPE

(XX) RECORDED AS

TAX ID # WUW00058
JOB # 09-174

011 - 2294